1.27X1.27mm DUAL ROW BOX HEADER DIP TYPE

(PLASTIC H:8.45mm) INSULATOR THICKNESS 4.61mm

SUYIN CONNECTOR

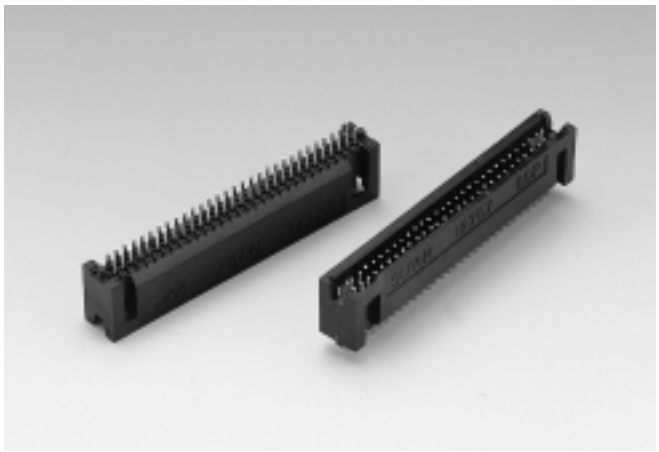

127157MS Series

Mates with SUYIN 127150,127151 Series

Specifications:

- **10-100 Circuits**
- **Insulator material** : Black High Temp . Plastic
- **Operating Temp. Range** :-40˚C to +105˚C
- **Terminal Material** : Brass
- **Plating** : Contact-Gold Plated
- **Max. Current Rating** : 1.0A
- **Voltage Rating** : 150V AC
- **Dielectric Strength** : 500V(Min. 60 seconds)

1.27 mm

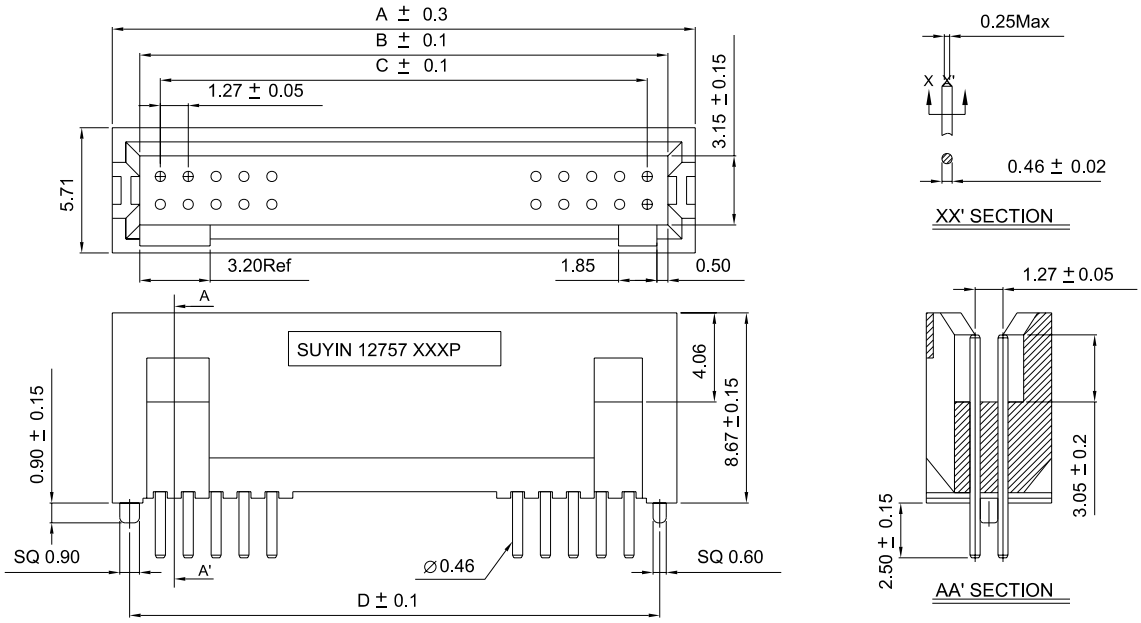

Order Information

127157MS□□□□□00ZU

1 2 3 45

1. 'S' : Staight DIP Type
2. No. of Pins
3. Plating
4. Color 'Z' : Black
5. Package

   'U' : Tube Package Without CAP

Reference Page 11

Recommended P.C.B. Layout

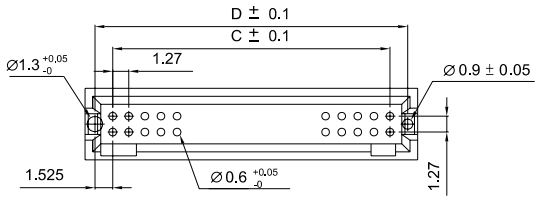

Dimensional Information I

SUYIN P/NO.	NO. PINS	DIM.A	DIM.B	DIM.C	DIM.D
127157MS010□□00ZU	10	9.45	6.95	5.08	8.13
127157MS020□□00ZU	20	15.80	13.30	11.43	14.48
127157MS030□□00ZU	30	22.15	19.65	17.78	20.83
127157MS040□□00ZU	40	28.50	26.00	24.13	27.18
127157MS050□□00ZU	50	34.85	32.35	30.48	33.53
127157MS060□□00ZU	60	41.20	38.70	36.83	39.88
127157MS070□□00ZU	70	47.55	45.05	43.18	46.23
127157MS080□□00ZU	80	53.90	51.40	49.53	52.58
127157MS090□□00ZU	90	60.25	57.75	55.88	58.93
127157MS100□□00ZU	100	66.60	64.10	62.23	65.28